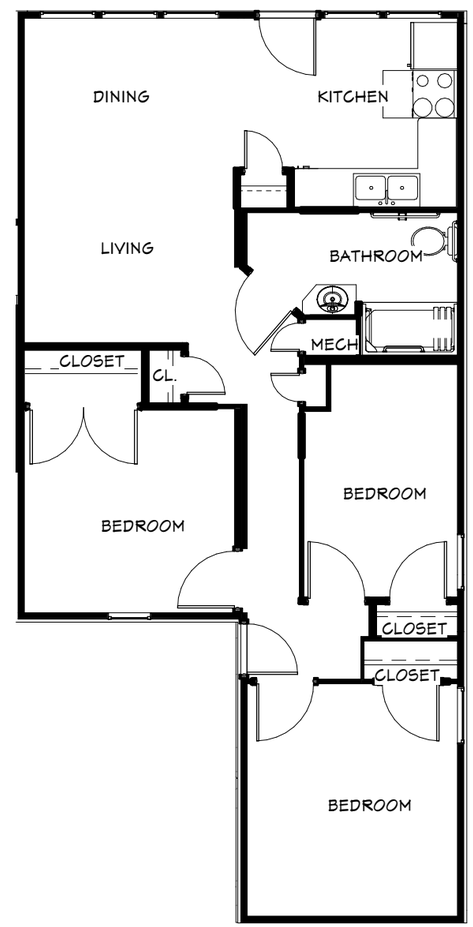

FIRST FLOOR

ACCESSIBLE UNIT 'A' - 3 BEDROOM, 1 BATH

892 SQ FT

1/8" = 1' -0"

Heather Gardens

Apartments and Townhomes

Hooker Dejong Inc.